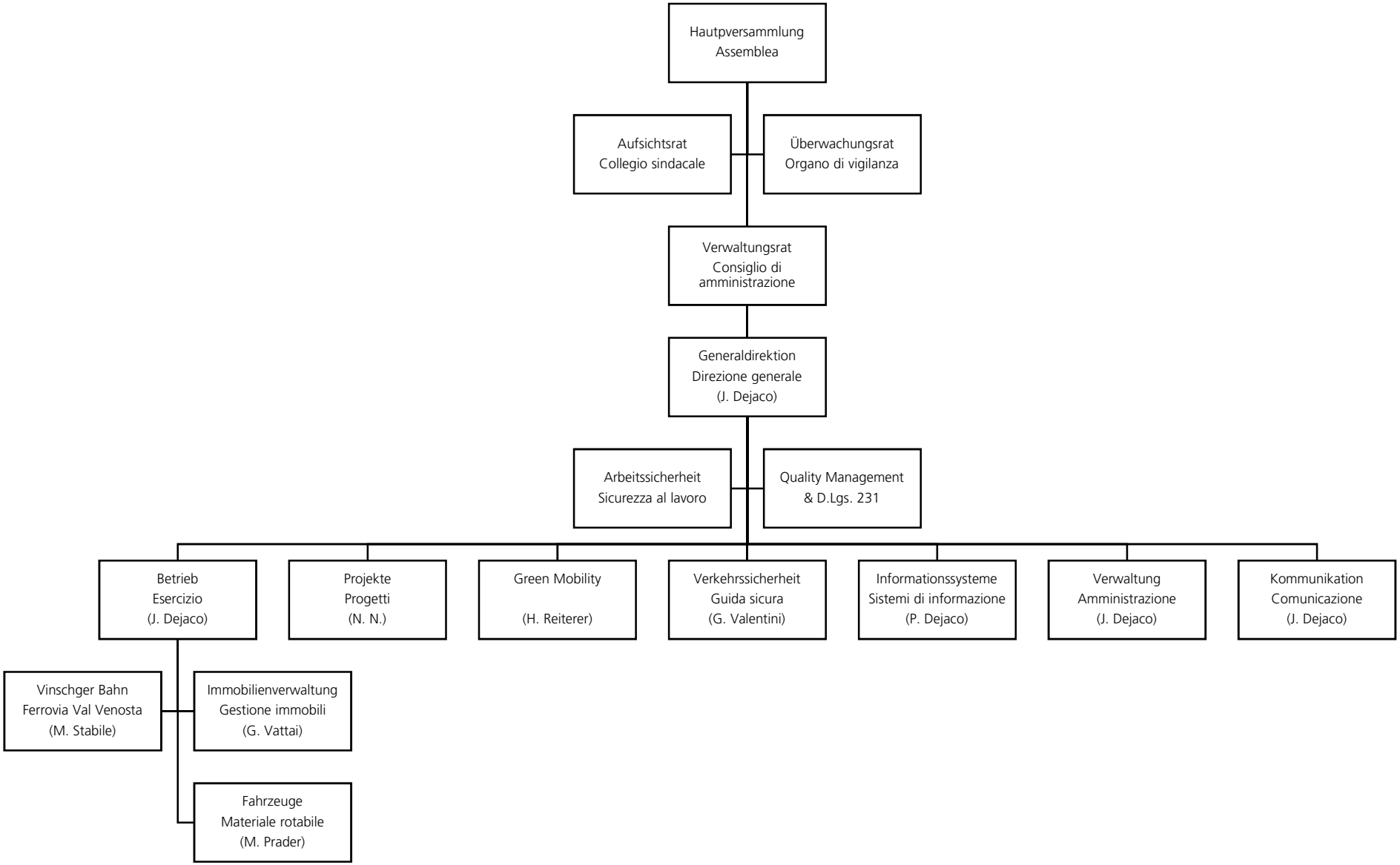Organigramm/a (zum/al 01.09.2017)